

SSI NO : TN24D0022956
IEC NO : AQKPG9294J
GSTIN : 33AQKPG9294J2ZB
PAN NO : AQKPG9294J



ISO 9001 : 2015 Certified Company

S.S. ENTERPRISES

Office & Work

No. D.P-C/1/A SP, 3rd Main Road, 3rd Street, Ambattur Industrial Estate,
Chennai - 600 058. (Near Telephone Exchange Water Tank)

Mobile : 98412 47029 / 94459 32197

E-mail : sseganga@yahoo.com, Website : www.ssefab.in

ABOUT SS ENTERPRISES

SS ENTERPRISES is a proprietorship company managed by Mr.A.Gangatharan (ASNT Level II) SSE started its journey at March 2008. We are one of the leading manufacturers of heat exchanger shell, boilers, pressure vessels, cement, power plant equipment's, EOT cranes and all kinds of heavy fabricated and machining components in Chennai. Our company is located at Ambattur industrial estate, Chennai - 600058.

We are the main vendor for M/s. Mersen India pvt ltd, M/s. Renault Nissan, M/s. L&T, M/s. IM gears, M/s. Motherson, M/s. Ramco Cements, M/s. BGR Energy System and etc.,

TECHNICAL SERVICES:

IN ADDITIONAL TO THE ABOVE WE ARE DOING THE FOLLOWING

1. Heat Exchanger & pipe lining service works and infrastructure works.
2. Steam line fabrication and cooling system fabrication with lining works (PTFE), FRP, FRV, Rubber Lining ebonite etc.,
3. Major Maintains works involving us dismantling and pipe line elbow and valve fittings service and Re Assembling.

4. Painting

Sand blasting and grid blasting galvanizing all types painting works.

QUALITY POLICY:

SSE In manufacturing of heat exchanger shell, boilers, pressure vessels, power plant equipments, cement plant equipments, EOT cranes and all kinds of heavy fabricated and machining products are always committed with achieve the total customer satisfaction by quality ,delivery and servicing by,

- Reduction in rework and rejection.
- Schedule adherence.
- On time delivery.
- Service compliance.

SSE is always follows the mechanical ASME and PPE standards and procedure and agrees the quality terms and conditions of each customers.

CERTIFICATION AND REGISTRATION:

- An ISO 9001:2015 certified company by M/s.TUV India pvt ltd.
- Registered with commercial tax department of Tamil Nadu. (GST NO: 33AQKPG9294J2ZB)
- Registered with Export and Import (IEC No. AQKPG9294J)
- Registered with AIEMA (Ambattur Industrial estate Manufacturer's Association)
- SSI NO: TN24D0022956
- Income tax – PAN NO: AQKPG9294J

Kindly consider the above & send valuable enquires.
Thanking you.



For S.S. ENTERPRISES
A.Gangadharan

(ASNT LEVEL II – RT, UT, PT, MT)
Proprietor

19/01/2023

S.S. ENTERPRISES

SSI NO : TN24D0022956
IEC NO: AQKPG9294J
GSTIN : 33AQKPG9294J2ZB
PAN NO : AQKPG9294J



ISO 9001 : 2015 Certified Company



ENGINEERS & CONTRACTORS

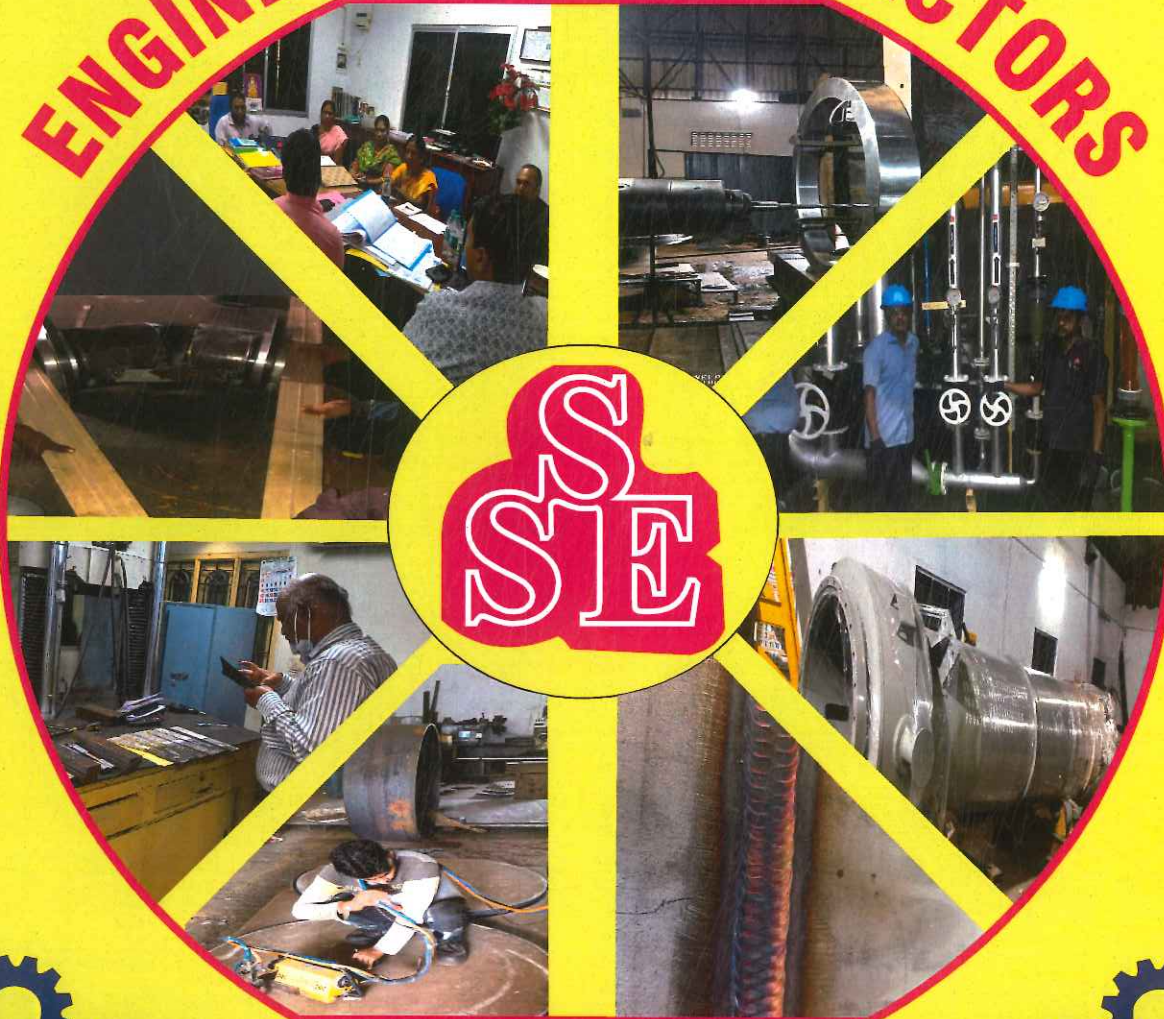

SSE



IBR & NON IBR, WPQ & PQR WELDER SYSTEM
ASME STANDARD
Office & Work

No. D.P-C/1/A SP, 3rd Main Road ,3rd Street, Ambattur Industrial Estate,
Chennai - 600 058. (Near telephone exchange water tank)

Mobile : 9841247029 / 9445932197.

E-mail : sseganga@yahoo.com, www.ssefab.in

SUPPLY OF ALL INDUSTRIAL HARDWARES. IBR & NON IBR WITH CERTIFICATE (TRADING)

SUPPLY OF ALL INDUSTRIAL HARDWARES. IBR & NON IBR WITH CERTIFICATE (TRADING)

ISO 9001 : 2015 CERTIFICATE



CERTIFICATE

Management system as per
ISO 9001 : 2015

In accordance with TUV INDIA procedures, it is hereby certified that:

S.S. ENTERPRISES
DPC/1A SP 3rd Main Road, 3rd Street,
Ambattur Industrial Estate, Chennai - 600 058,
Tamilnadu,
India

applies a management system in line with the above standard for the following scope:

Design, manufacture, Supply, Erection, Installation and Servicing of Pressure Vessel, Industrial Equipment and Pre-Fabricated Industrial Structure. Manufacture and supply of Heat exchanger

Certificate Registration No: GM 07 01155
Audit Report No: Q 10632021

Valid until 08/04/2024

Issue 10/04/2021
Place: Mumbai

Certification Body
at TUV INDIA PVT. LTD

This certification was conducted in accordance with the TUV INDIA auditing and certification procedures & shall be valid subject to regular surveillance audits.

TUV India, Pvt. Ltd., 801, Rahasia Plaza - 1, L.B.S. Marg, Chakbraker (W), Mumbai - 400 096, India. www.tuvindia.com



EXPORT & IMPORT CERTIFICATE

Director General of Foreign Trade



भारत सरकार
Government of India
विशेष आयात विभाग
MINISTRY OF COMMERCE AND INDUSTRY
Office of Zonal Director General of Foreign Trade
संयुक्त महाविशेष विदेश व्यापार का कार्यालय
4th Floor, Shastri Bhawan Annex, Chennai-600006
OFFICE OF ZONAL DIRECTOR GENERAL OF FOREIGN TRADE
CERTIFICATE OF IMPORTER-EXPORTER CODE (IEC)

1. नाम/ User Name: S.S. ENTERPRISES
D P C / 1 A SP 3RD MAIN ROAD 3RD STREET
AMBATTUR INDUSTRIAL ESTATE
CHENNAI
CHENNAI
TAMIL NADU 600058

2. पता/ Address: CHENNAI
TAMIL NADU 600058

3. उक्त प्रकृति का नाम और पदनाम/ Name and Designation of the signatory applicant: GANGADHARAN PROPRIETOR

4. प्राच डिवीजन इकाई का पता, यदि कोई हो / Address of the Branch/ Div./ Unit if any: Branch Nil

5. आईईसी संख्या/ IEC Number: AOKPG9294J

6. जारी करने की तिथि/ Date of Issue: 10.06.2019

7. स्थाई खाता सं./ PAN: AOKPG9294J

स्थान/ Place: CHENNAI
दिनांक/ Date: 10.06.2019

System generated IEC certificate
For S.S. ENTERPRISES
Proprietor

GST CERTIFICATE

Government of India
And
Government of Tamil Nadu
Form GST REG-25

Certificate of Provisional Registration

1. GSTIN	33AQKPG9294J22H
2. PAN	AOKPG9294J
3. Legal Name	GANGADHARANAMMAVASAI
4. Trade Name	S.S. ENTERPRISES
5. Registration Details under Existing Law	
Act	Registration Number
(A) TIN under Value Added Tax	33281442958 FUP 543, PK
(B) TIN under Value Added Tax	33506360098
Date	28/06/2017

1 This is a Certificate of Provisional Registration issued under the provisions of the Act.

Metal Testing Lab
NABL Accredited Lab for NDT
TRAINING INSTITUTE OF NDT (NON - DESTRUCTIVE TESTING)
NDE CERTIFICATION

Certificate issued to: **A. GANGADHARAN**, of **SELF**, based on the satisfactory completion of the education, experience, training and examination requirements of SNT/TC/IA (2006 Edition) of AMERICAN SOCIETY FOR NON DESTRUCTIVE TESTING (ASNT)

EXAMINATION	MARKS %	MINIMUM REQUIRED %
GENERAL	85	70
SPECIFIC	84	70
PRACTICAL	86	70
AVERAGE	85	70

METHOD: RADIOGRAPHY TESTING
LEVEL: II (FPO)

TRAINING HOURS: 60 HOURS
VISUAL ACUITY: J1
COLOUR VISION: NORMAL

Examiner's Signature

This certificate is issued to enable the employer to certify the individual to the requirements of SNT/TC/IA.

DATE OF ORIGINAL ISSUE: 19/05/2014. VALID UPTO: 18/05/2019.

1st Renewal: 17/05/2024
2nd Renewal:
3rd Renewal:
COURSE DIRECTOR:
EXAMINER'S SIGNATURE:
CERTIFICATE NO. 990-4

WELDER WPO & PQR SS316 L TO SS516 GRADE 70

QW - 484A MANUFACTURER'S RECORD OF WELDER PERFORMANCE QUALIFICATIONS (WPO)
(see QW-301, Section IX, ASME Boiler and Pressure Vessel Code)

WELDER NAME: Mr. Thirumaran IDENTIFICATION No.: SSE-04

DATE OF WELDING: 29.11.2021

Identification of WPS followed: SSWPS/006 Test Coupon Production Weld
Specification of base metal(s): **SA312 Gr. 6 in SA312 Gr. 6** Pipe - Ø32.4 X 4.53 TH

Test Description

Welding variables (QW-300)	Actual Values	Range Qualified
Welding Process(es)	GTAW & SMAW	GTAW & SMAW
Type (by manual, semi-automatic, manual & automatic)	Manual & Manual	Manual & Manual
Backing (Metal, Weld Metal, Double-welded, etc.)	Without & With Backing	With or Without & With Backing
Position	Pipe (Enter diameter if pipe or tube)	Plate SA 312 28mm and above
Base metal P- or S- Number to P- or S- Number	P1 To P1	P-No. 1 through P-No. 15F
Filler metal or electrode specification(s) (SFA) (Info. only)	E 6010 & E 61	E 6010 & E 61
Filler metal or electrode classification(s) (Info. only)	ER 70S2 & E 7018-1	ER 70S2 & E 7018-1
Filler metal P-Number(s)	E 61	AE P6 & P1 To P4 - With Backing
Consumable insert (GTAW or PAW)	None & NA	None & NA
Filler Type (filler metal or flux cored/powder) (GTAW or PAW)	Solid & NA	Solid & NA
Process 1: GTAW	3 layers minimum <input type="checkbox"/> Yes <input checked="" type="checkbox"/> No	2mm & NA
Process 2: SMAW	3 layers minimum <input type="checkbox"/> Yes <input checked="" type="checkbox"/> No	NA & 2.05mm
Position Qualified (IG, 2G, 3G, 4G, etc.)	1G	Overex: Flat - Pipe, Pipe OD > 75mm & Thick Flat
Vertical progression (UPhill or Downhill)	NA & NA	NA & NA
Type of fuel gas (GFW)	Argon & NA	Argon & NA
Inert gas backing (GTAW, PAW, SMAW)	NA & NA	NA & NA
Transfer mode (Spray/Globular or pulse to short circuit - SMAW)	NA & NA	NA & NA
Current type (Polarity, AC, DECP, DECN)	DCEN & DECP	DCEN & DECP

RESULTS

Side Bead test	Transverse root and face (QW-462.3m)	Bend Details	Result
Specimen	Observation	NA	NA
NA	NA	NA	NA

Alternative radiographic examination results (QW-191) AS/BSRT-003 DT/01.12.2021

Fillet weld - fracture test (QW-461.2) None Length and percent of defects

Macro Examination (QW-344) Yes Rate: Concavity/convexity(mm) None

Film or specimen evaluated by: Mr. Ashok Edwin - TUV Nord. Company: NA

Mechanical test conducted by: NA. Laboratory: R.No. NA

Welding supervised by: Ms. TUV India Pvt Ltd

We certify that the statements in this records are correct and that the test coupons were prepared, welded and tested in accordance with the requirements of section-IX of the ASME BOILER AND PRESSURE VESSEL CODE EDITION 2021.

Manufacture: Certified by: Ms. TUV India Pvt Ltd

Prepared By: Reviewed By: Witnessed & Approved By:

ASNT LEVEL II RT UT MT PT CERTIFICATE

E-mail : sseganga@yahoo.com, www.ssefab.in

MSME, SSI CERTIFICATE

MSME SSI CERTIFICATE

Udyog Aadhaar

A

Type of Enterprise	Micro	Small	Medium
Manufacturing	A	B	C
Services	D	E	F
UAM No.	TMD20151665		

Udyog Aadhaar Memorandum

1. Aadhaar Number
2. PAN Number
3. Name of Entrepreneur: **A GANGADHARAN**
4. Social Category of Entrepreneur: **GENERAL**
5. Gender: **Male**
6. Physically Handicapped: **No**
7. Name of Enterprise: **S S ENTERPRISES**
8. Type of Organization: **Proprietary**

9. Location of Plant Details

Sl. No.	Plot/Block No.	Name of Premises/Building Village	Road/Street/ Lane	Area/Locality	City	Pin	State	District
1	2/C	S S ENTERPRISES	3RD MAINROAD 3RD STREET AMBATTUR INDUSTRIAL ESTATE	AMBATTUR	CHENNAI	600058	TAMIL NADU	CHENNAI

10. Official Address of Enterprise: 2/C, 3RD MAINROAD 3RD STREET AMBATTUR INDUSTRIAL ESTATE, AMBATTUR, CHENNAI, TAMIL NADU, PIN: 600058. Mobile No: 9445632197, Email: SSENTERPRISES@GANGADHARAN@GMAIL.COM

11. Date of commencement: 04/01/2008

12. Previous Registration details-if any: None

13. Bank Details: IFS Code: 5591003203, Bank Account: 3115289017

14. Major Activity: MANUFACTURING

SN	NIC 2 Digit	NIC 4 Digit	NIC 5 Digit Code	Activity Type
16.1	24	2410 - Manufacture of basic iron and steel	24103 - Manufacture of steel in ingots or other primary forms, and other semi-finished products of steel	Manufacturing
16.2	25	2599 - Manufacture of fabricated metal products, except machinery and equipment	25999 - Manufacture of other fabricated metal products n.e.c.	Manufacturing

17. Persons employed: 8

18. Investment (Plant & Machinery / Equipment): 10 Lakhs (In Lakhs)

19. District Industry Centre: CHENNAI

Declaration
I hereby declare that information given above is true to the best of my knowledge. Any information, that may be required to be verified, shall be provided immediately before the concerned authority.

CERTIFICATE OF NOMINATION

Presented to

S. S. Enterprises

For successfully being part of Nomination Phase of

INDIA 5000 BEST MSME AWARD 2017



Organized by: **BENCHMARK TRUST** | Audit Partner: **TQV**

www.india5000.com

SUPPLY OF ALL INDUSTRIAL HARDWARES. IBR & NON IBR WITH CERTIFICATE (TRADING)

S.S. ENTERPRISES
M.U.P.C./A/SP 3rd Main Road, 3rd Street, Ambattur Ind. Estate, CH - 600 058.

QW - 468A MANUFACTURER'S RECORD OF WELDER PERFORMANCE QUALIFICATIONS (WPQ)
(See QW-399, Section IX, ASME Boiler and Pressure Vessel Code)

WELDER NAME: **Mr. NTEJINDRA** | IDENTIFICATION No.: **SSE - 03**

DATE OF WELDING: **06.10.2021**

Test Description: **SA516 Gr. 70 to SA 516 Gr. 70**

Welding variables (QW 399): **SA516 Gr. 70** | Test Coupon: **SA516 Gr. 70 to SA 516 Gr. 70**

Welding Variables (QW 399)	Actual Values	Range Qualified
Shielding Process(es)	SMWV	SMWV
Type (i.e., Manual, Semi-auto) joint	MANUAL	MANUAL
Backing (Metal, Voids, Metal, Double-welded, etc.)	WITHOUT BACKING	WITH/WITHOUT BACKING
Position	Pipe (Either diameter if pipe or tube)	Plate & Pipe
Base metal P - or S - Number to P - or S - Number	P-1 TO P-2	P-No. 1 through P-No. 16F
Filler metal or electrode specification(s) (EFA) (etc. only)	E-61	-
Filler metal or electrode classification(s) (if applicable)	E6018-16	-
Filler metal F-Number(s)	-	F - WJ 2, Y through Backing, 3, 2, 1 - with Backing
Consumable gases (G1AW or F1AW)	None	None
Pier Type (push/pull or flux core) (P1AW or F1AW)	None	None
Deposit thickness for each process	None	None
Process 1: SMWV	3 layers minimum	Max 20 layer
Process 2: None	3 layers minimum	None
Position Qualified (1G, 2G, 4G, 5F, etc.)	1G	1G/2G/3G/4G/5G/6G/7G/8G/9G/10G/11G/12G/13G/14G/15G/16G/17G/18G/19G/20G/21G/22G/23G/24G/25G/26G/27G/28G/29G/30G/31G/32G/33G/34G/35G/36G/37G/38G/39G/40G/41G/42G/43G/44G/45G/46G/47G/48G/49G/50G/51G/52G/53G/54G/55G/56G/57G/58G/59G/60G/61G/62G/63G/64G/65G/66G/67G/68G/69G/70G/71G/72G/73G/74G/75G/76G/77G/78G/79G/80G/81G/82G/83G/84G/85G/86G/87G/88G/89G/90G/91G/92G/93G/94G/95G/96G/97G/98G/99G/100G
Vertical progression (uphill or downhill)	None	None
Type of fuel gas (G1FW)	None	None
Shield gas backing (G1AW, F1AW, G2AW)	None	None
Transfer mode (G1FW) (G1AW or G2AW) or pulse to short circuit (G1AW)	None	None
Current type (Polarity) (G1AW, G2AW)	DC SP	DC SP

RESULTS

Side Bond test: **Transverse root and face (QW-462A)**

Specimen	Observation	Root Details	Result
Face Bond RS-1 & RS-2	No Cracks or Discontinuities	W/SP	Satisfactory
Root Bond RS-1 & RS-2	No Cracks or Discontinuities	W/SP	Satisfactory

Alternative radiographic examination results (QW-461): **None**

Fillet weld - fracture test (QW-461.2): **None** | Length and percent of defects: **None**

Macro Examination (QW-184): **Yes** | Fillet Size: **Compliance/Exceeding** | None

Fillet or specimen evaluated by: **None** | Company: **None**

Mechanical test conducted by: **MS. MICRO LAB** | Laboratory R. No: **ML/21695/124** | 22 Oct 18, 19, 2021

Welding supervised by: **TUV AEW**

We certify that the statements in this records are correct and that the test coupons were prepared, welded and tested in accordance with the requirements of section IX of the ASME BOILER AND PRESSURE VESSEL CODE Edition 2015.

Manufacturer: **S.S. ENTERPRISES**
Certified by: **NTEJINDRA**

Prepared By: **V.RAJAN GANESH**



**WELDER WPQ & PQR
SA516 GRADE 70 TO SA516 GRADE 70**

E-mail :sseganga@yahoo.com, www.ssefab.in

SUPPLY OF ALL INDUSTRIAL HARDWARES. IBR & NON IBR WITH CERTIFICATE (TRADING)

S.S. ENTERPRISES



MATERIAL STORAGE YARD



**INFRASTRUCTURE RAW MATERIALS
ISI MARK M/s. JINDAL MAKE**



UT TEST



BEN TEST BE WELL TEST STENCIL IMPACT



COLUMN FABRICATION



HOT PACING BED FABRICATION

IBR & NON IBR, WPQ & PQR WELDER SYSTEM ASME STANDARD

E-mail :sseganga@yahoo.com, www.ssefab.in

S.S. ENTERPRISES



CHIMNEY FABRICATION LOADING



150 TON CRANE HANDLING



COLUMN HORIZONTAL
FACE MACHINING



68 TON VESSELS HANDLING



DISSOLVING BASKET SS316 L GRADE
PMI TEST IN M/s.MICRO LAB



SPARK TEST

SUPPLY OF ALL INDUSTRIAL HARDWARES. IBR & NON IBR WITH CERTIFICATE (TRADING)

E-mail : sseganga@yahoo.com, www.ssefab.in

SUPPLY OF ALL INDUSTRIAL HARDWARES. IBR & NON IBR WITH CERTIFICATE (TRADING)

S.S. ENTERPRISES



SR, HEART TREATMENT PROCESS



ROLLING



HORIZONTAL BORING MACHINEING



ON SITE FABRICATION STRUCTURAL



SS 316 L SHIPPING BATTERY BOX



ROLLER CONVEYER

IBR & NON IBR, WPQ & PQR WELDER SYSTEM ASME STANDARD

E-mail :sseganga@yahoo.com, www.ssefab.in

S.S. ENTERPRISES



FIXTURE ASSEMBLY



ON SITE STRUCTURAL FABRICATION



ENTIRE SHELL HYDRO TEST

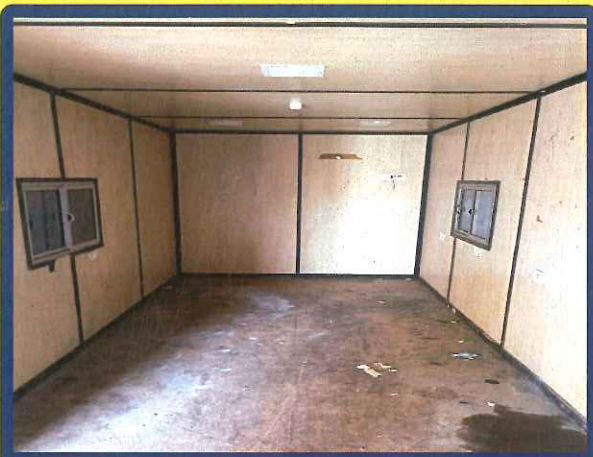

SHIPPING CONTAINER OFFICE



SHELL FABRICATIONS



MACHINE BED IIT MADRAS

IBR & NON IBR, WPQ & PQR WELDER SYSTEM ASME STANDARD

SUPPLY OF ALL INDUSTRIAL HARDWARES. IBR & NON IBR WITH CERTIFICATE (TRADING)

E-mail : sseganga@yahoo.com, www.ssefab.in

SUPPLY OF ALL INDUSTRIAL HARDWARES. IBR & NON IBR WITH CERTIFICATE (TRADING)

S.S. ENTERPRISES



PTFE SPOOL PICESSES



DOSING VESSELS FOR M/s.BGR



**RO SYSTEM SS 316 L & MEMBRANE
AUTO SYSTEM**



DOSING TANK PREFABRICATED



48" CONE FABRICATION



ELBOWS 45° 90°

IBR & NON IBR, WPQ & PQR WELDER SYSTEM ASME STANDARD

E-mail : sseganga@yahoo.com, www.ssefab.in

S.S. ENTERPRISES



FABRICATION IN HOUSE



TRANSPORTATION WITH
MOBILE CRANE OUTSIDE WORK



EOT CRANE ERECTION & COMMISSIONING



MACHINE BED

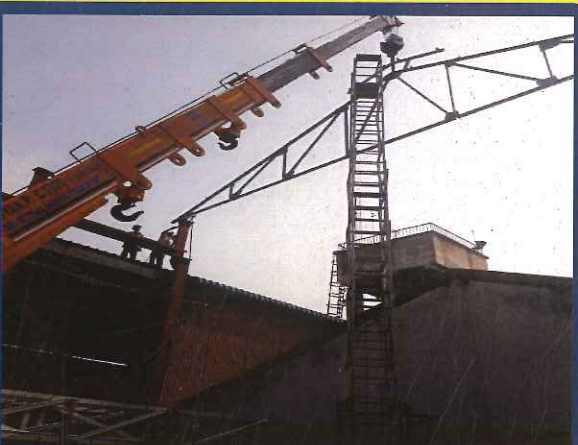

SHED ERECTION



GANTRY CRANE

IBR & NON IBR, WPQ & PQR WELDER SYSTEM ASME STANDARD

SUPPLY OF ALL INDUSTRIAL HARDWARES. IBR & NON IBR WITH CERTIFICATE (TRADING)

E-mail : sseganga@yahoo.com, www.ssefab.in

SUPPLY OF ALL INDUSTRIAL HARDWARES. IBR & NON IBR WITH CERTIFICATE (TRADING)

S.S. ENTERPRISES

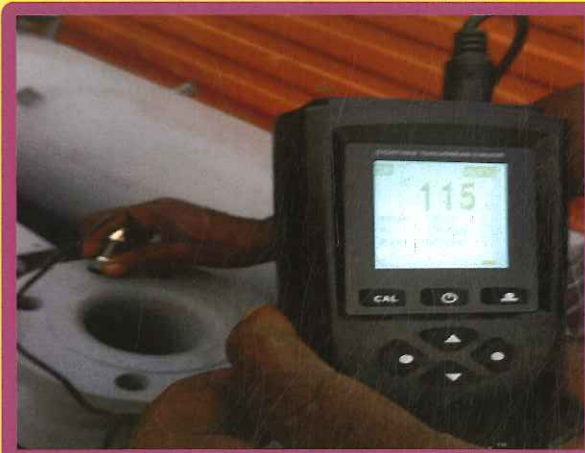

PAINTING THICKNESS MICRON CHECK



SPOOL PICESSES



DISHED END FORMING



PLATE ROLLING CNC



ALL TYPE OF FABRICATION & HYDRO TEST 13 BAR



VESSELS INSIDE FRV & FRP SYSTEM

IBR & NON IBR, WPQ & PQR WELDER SYSTEM ASME STANDARD

E-mail : sseganga@yahoo.com, www.ssefab.in

S.S. ENTERPRISES



300 SHELL HYDRO TEST



DEMESTER



SPECIAL ELBOW



RUBBER LINING SPARK TEST FOR M/s.MIL



38" SHELL SS 316L TO SA516 GRADE 70



CNC VTL LATHE FLANGE MACHINING UPTO 5 MTRS

IBR & NON IBR, WPQ & PQR WELDER SYSTEM ASME STANDARD

SUPPLY OF ALL INDUSTRIAL HARDWARES. IBR & NON IBR WITH CERTIFICATE (TRADING)

E-mail :sseganga@yahoo.com, www.ssefab.in

SUPPLY OF ALL INDUSTRIAL HARDWARES. IBR & NON IBR WITH CERTIFICATE (TRADING)

S.S. ENTERPRISES

SSI NO : TN24D0022956
 IEC NO: AQKPG9294J
 GSTIN : 33AQKPG9294J2ZB
 PAN NO : AQKPG9294J



ISO 9001 : 2015 Certified Company



ENGINEERS & CONTRACTORS



Our Customers

